

#29595 Filed This 16 day of June 1969
And Recorded in Vol. 4 B Page 81 at 2:55 P
Ollie Farnsworth
Register Mesne Conveyance Greenville County, S. C.

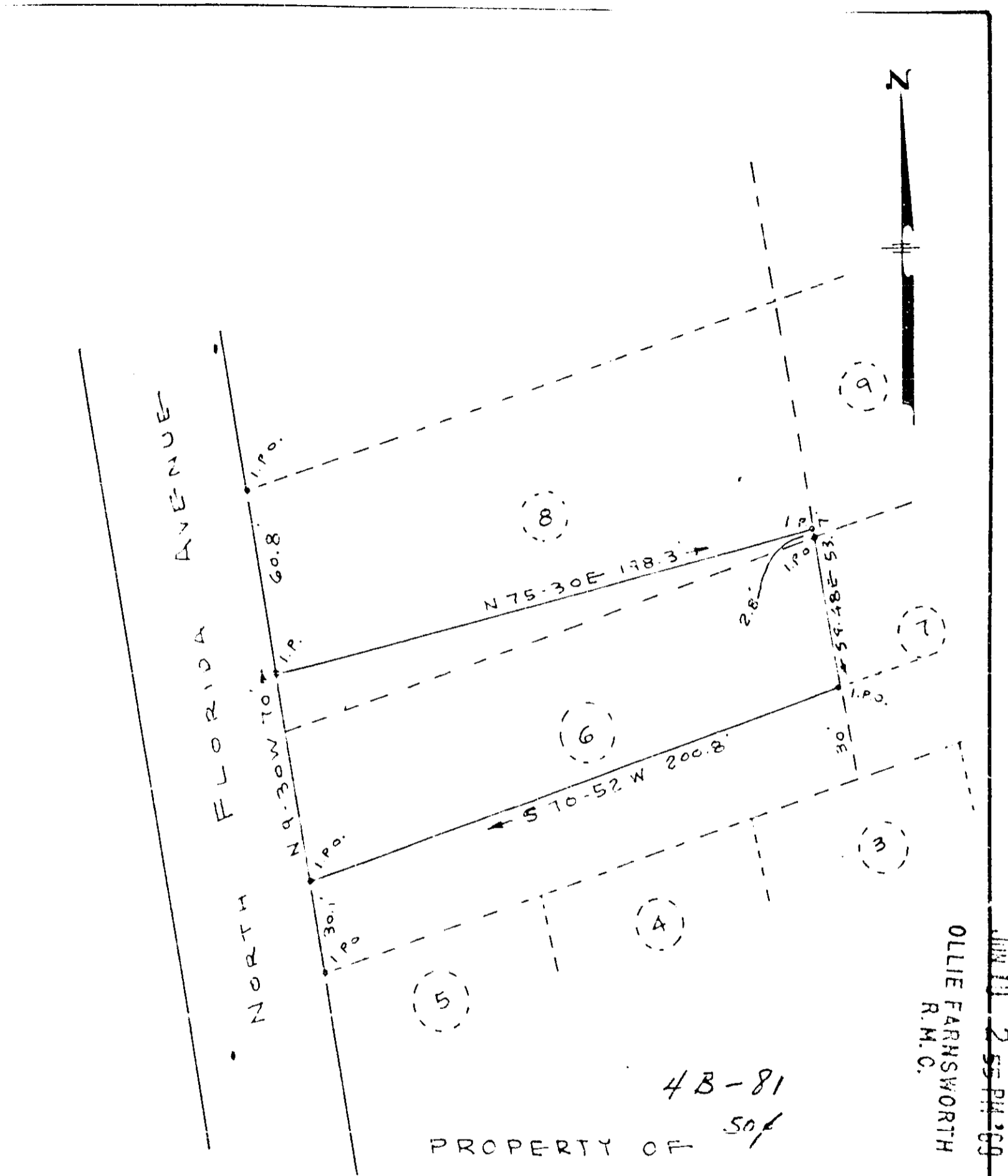

4B-81
PROPERTY OF Sof

JOHN C. TRAMMELL & IRENE M. TRAMMELL

GREENVILLE SOU. CAR.

29595 SCALE 1"=50' JUNE 9, 1969

REF. SEE PLAT OF JULIA D. CHARLES BY R. B. DALTON JULY 1920 PLAT BOOK E Pg 259

ROBERT JORDAN RLS # 1208

